

Alg. 76.31008.

District Queanbeyan



PLAN
of Portion N^o 108
Parish of Ginninderra
County of Murray

Applied for under the 21st clause of the Crown Lands Alienation Act of/61
Joseph Bolton

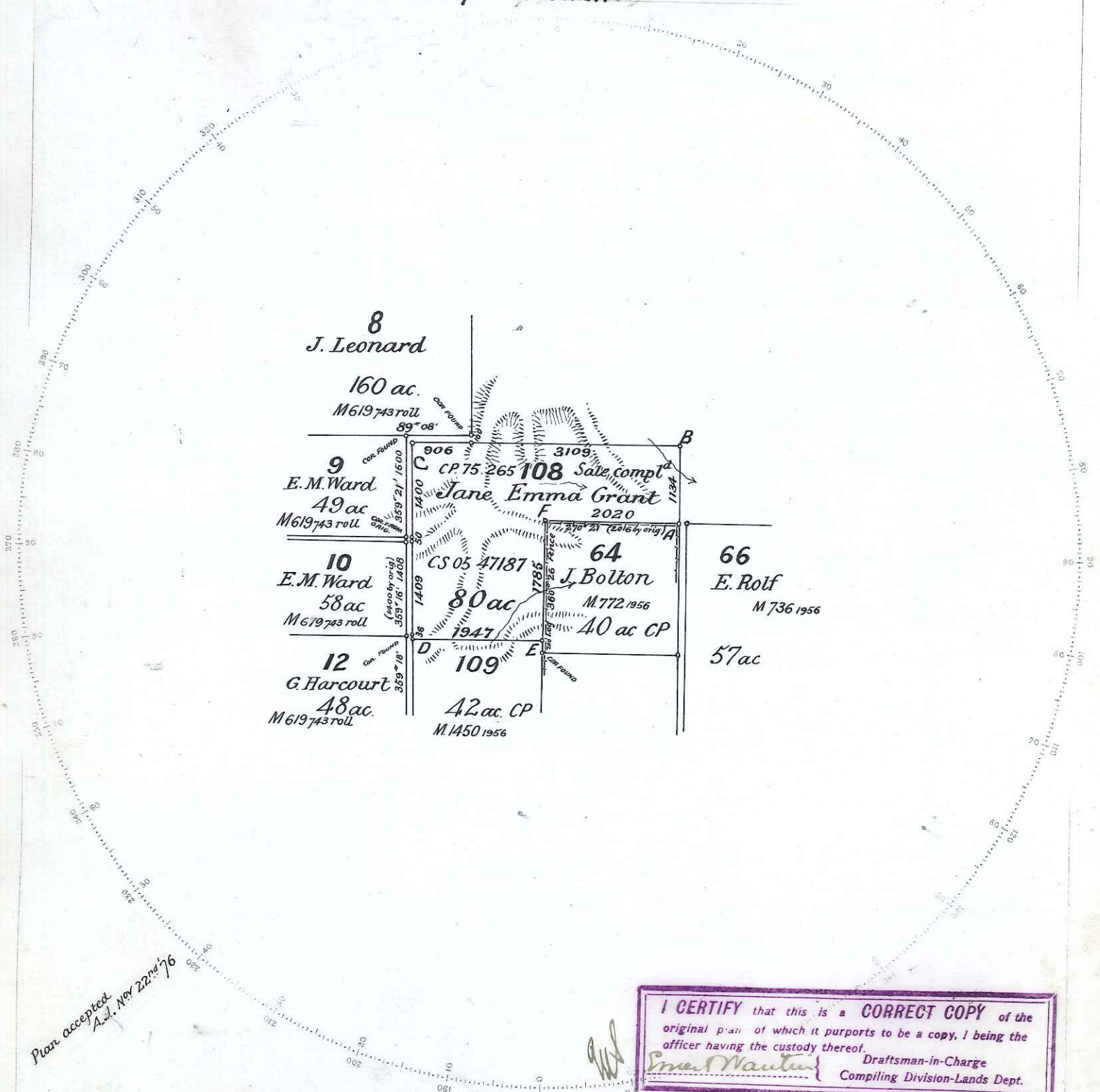

Plan accepted
Act. No. 2276/76

I CERTIFY that this is a CORRECT COPY of the original plan of which it purports to be a copy, I being the officer having the custody thereof.
Smart Mautin
Draftsman-in-Charge
Compiling Division-Lands Dept.

Reference to Corners

Corner	Bearing	From	Links	N ^o on Tree
A	278°	gum	25	6A-108
B	2° 30'	apple	76	108
C	215° 30'	gum	23	108, 109
D	344°	str. bark	51	108, 109
E	94°	do	36	108, 109
F	64°	do	60	6A-108

Reference to Traverse

Line	Bearing	Distance
108		

Scale 20 Chains to an Inch.

Marked in accordance with regulations
Instrument used in Survey, Theodolite
Date of Survey 26th July 1876
Value of Improvements £.nil.
Rugged barren stony Land gum apple
str. bark & yel. box.

M
Cat. N^o 1487/1956

Transmitted to the Surveyor General with my letter of the 28th August N^o 76/147
Geo. E. Faithfull
Licensed Surveyor

Ed. J. P. 206 G

Vol. 76/141
28th August N^o 76/147
J.H.