

MS78-8380

District Queanbeyan



PLAN of Portion 160 Parish of Ginninderra County of Murray

Applied for under the ~~Terms of the Crown Lands Alienation Act of 1871~~

Applied for by the Council of Education as a Site for a Public School

Approved 1st March 1879 vide Misc. 78.8380

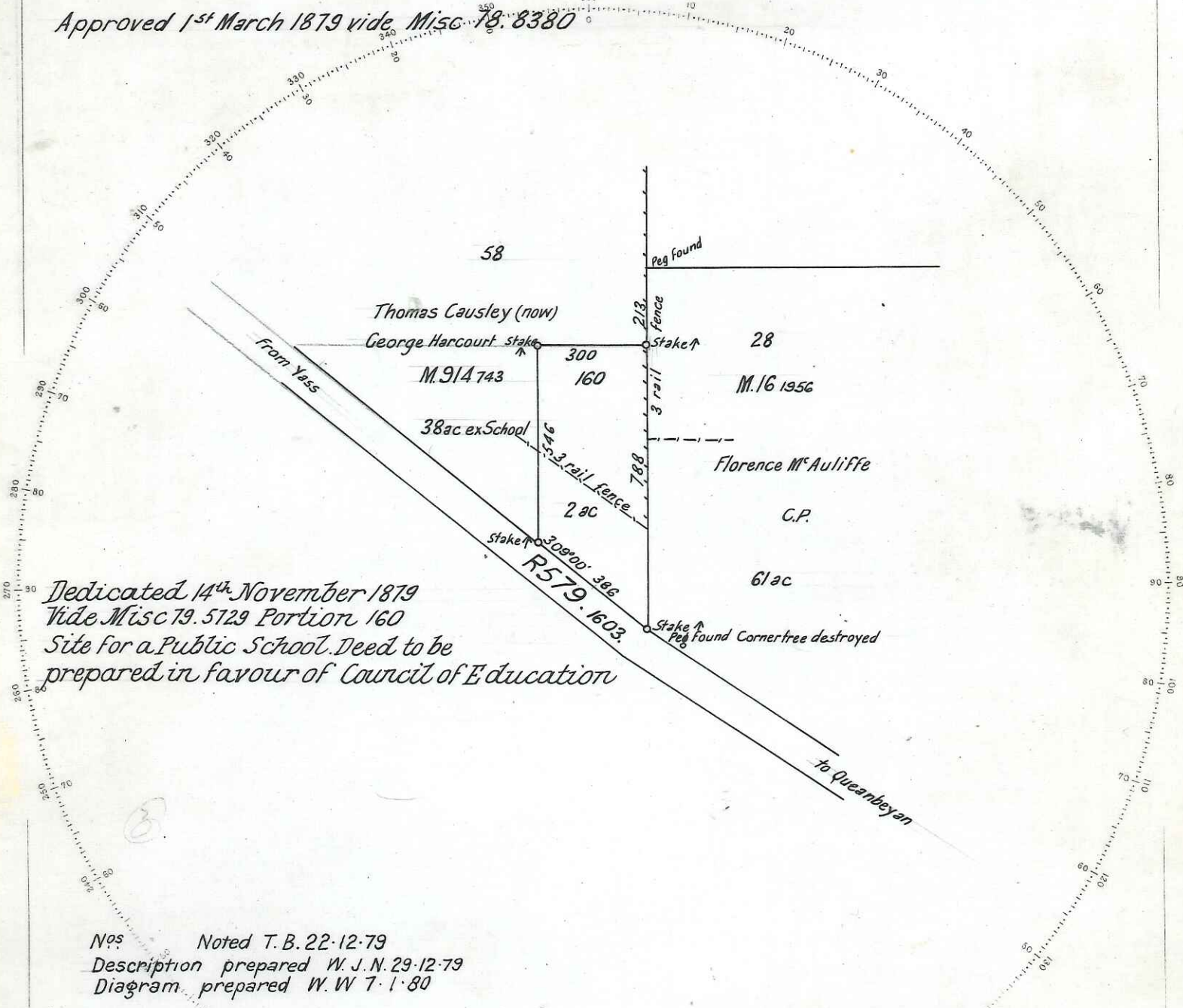

Dedicated 14th November 1879
Vide Misc 79.5129 Portion 160
Site for a Public School. Deed to be prepared in favour of Council of Education

N^{os} Noted T.B. 22-12-79
Description prepared W.J.N. 29-12-79
Diagram prepared W.W 7-1-80

Plan accepted
S.P.
24th Feb 79

I CERTIFY that this is a CORRECT COPY of the original plan of which it purports to be a copy, I being the officer having the custody thereof.
Ernest Maitland Draftsman-in-Charge
Compiling Division-Lands Dept.
30.5.77

Reference to Corners

Corner	Bearing	From	Links	N ^o on Tree

Reference to Traverse

Line	Bearing	Distance

160

Scale 4 Chains to an Inch.

Marked in accordance with regulations
Instrument used in Survey, Theodolite 6 inch
Date of Survey 6th June 1878
Value of Improvements £3 Fence
Situating in the Police District of Queanbeyan
Steel tape used in Survey

Transmitted to the Surveyor General with my letter of the 24th June 1878 No. 78/58
Charles W. Patter Licensed Surveyor

Cat. No P 486-1978

Printed at the Department of Lands, Sydney, N.S.W. 1911